

PLAN  
(HINGED RAMP NOT SHOWN)

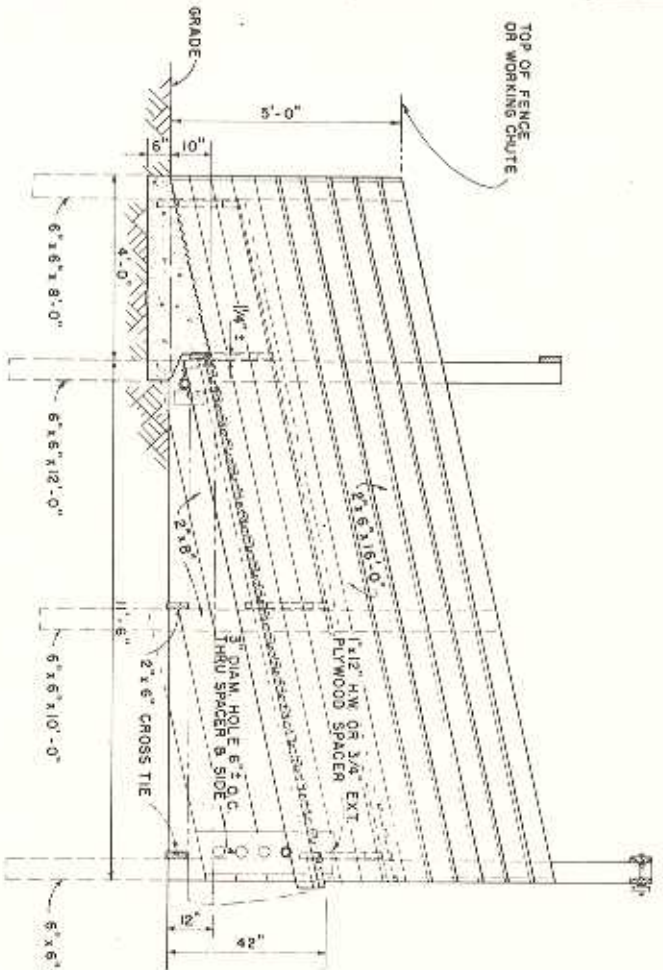

LONGITUDINAL SECTION

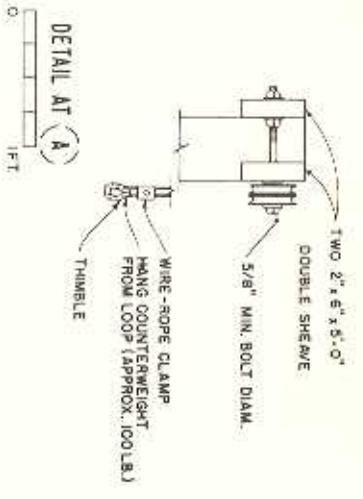
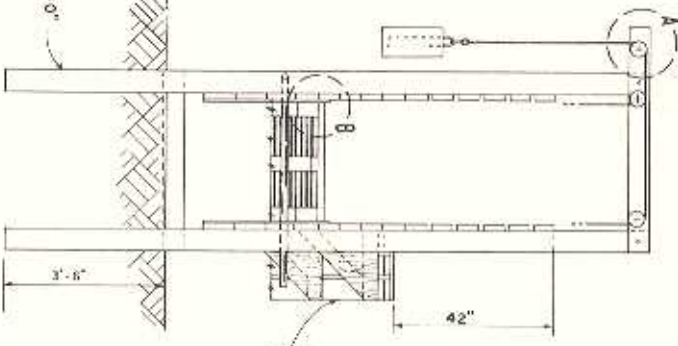

END ELEVATION



PLAN OF HINGED RAMP

NOTE: ALL WOOD SHOULD BE PRESSURE-TREATED WITH PRESERVATIVE. DIMENSIONS SHOWN ARE BASED ON THE USE OF DRESSED LUMBER.

COOPERATIVE EXTENSION WORK IN AGRICULTURE AND HOME ECONOMICS  
DEPARTMENT OF AGRICULTURAL ENGINEERING  
UNIVERSITY OF MARYLAND  
P.O. BOX 308  
PARKERSBURG, W. VA. 26101

VARIABLE-HEIGHT LOADING CHUTE FOR CATTLE

USDA 57 EX. 5852 SHEET 1 OF 1