

- 1 INSULATED SUMMER VENT DOOR 1'-2'-3/4" DOOR/EACH ROOM
- 2 HINGE
- 3 ATTIC AIR INLET
- 4 1/2" SQUARE MESH
- 5 3/8" EXTENSION PLYWOOD OVER 4 MIL. PLASTIC
- 6 SERVICE ALLEY AIR INLET BOX (PLYWOOD FRAME)
- 7 EXTRUDED POLYSTYRENE Baffle 1"x1/2" BLUE STYROFOAM SELF ADJUSTING AIR INLET 48" LONG BETWEEN TRUSSES
- 8 8" FIBERGLASS INSULATION
- 9 2"x4" INNER STUD WALL
- 10 4" INSULATED OUTER WALL
- 11 STEEL SIDING (HORIZONTAL)

ROOM END AIR INLET DETAIL

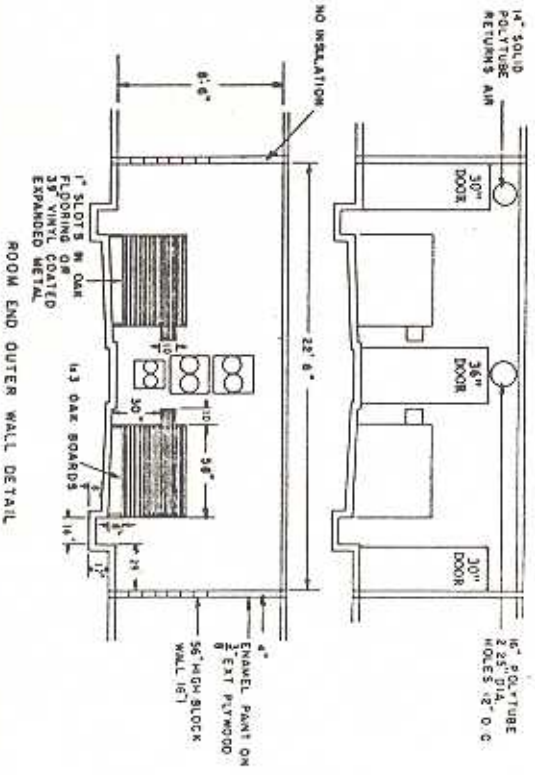

ROOM END OUTER WALL DETAIL

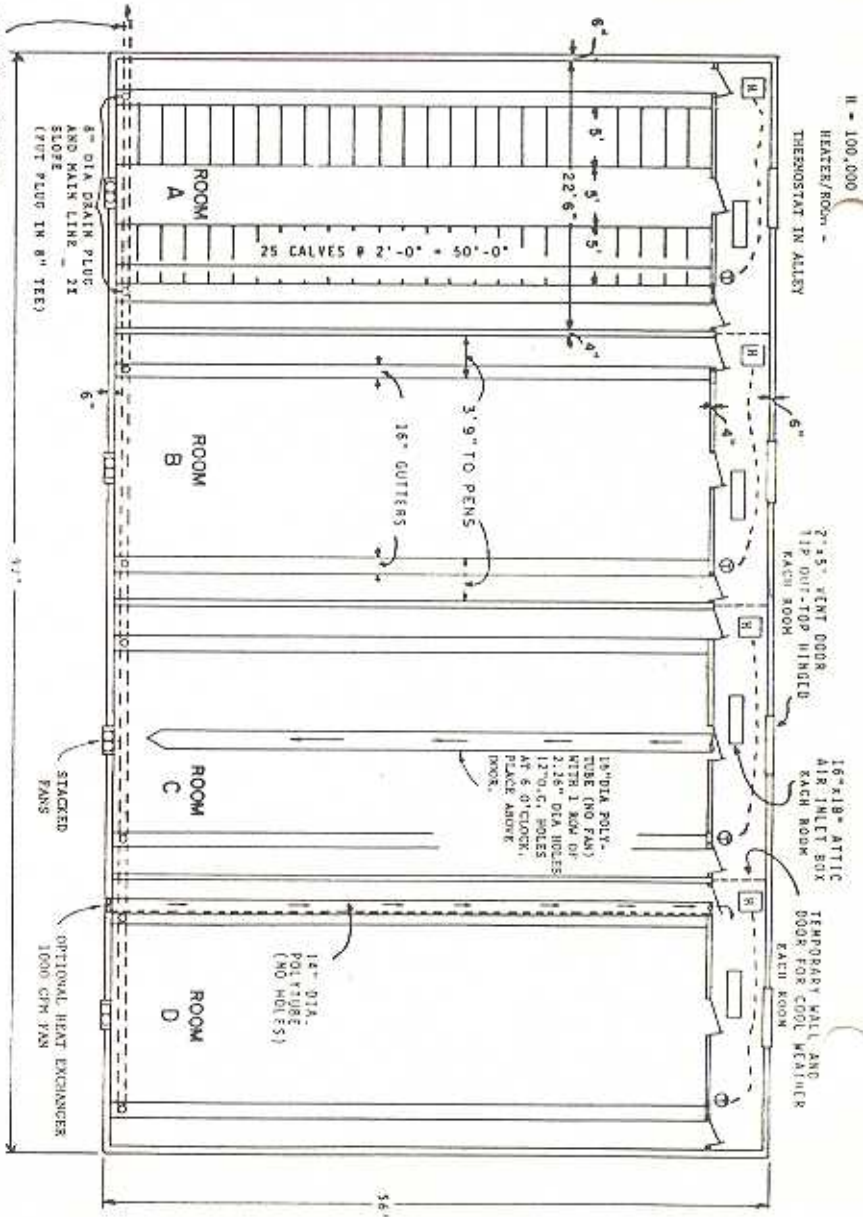

TO MARSHES STORAGE (ALLOW 1-1/2 GAL/CALF/DAY) 2% SLOPE

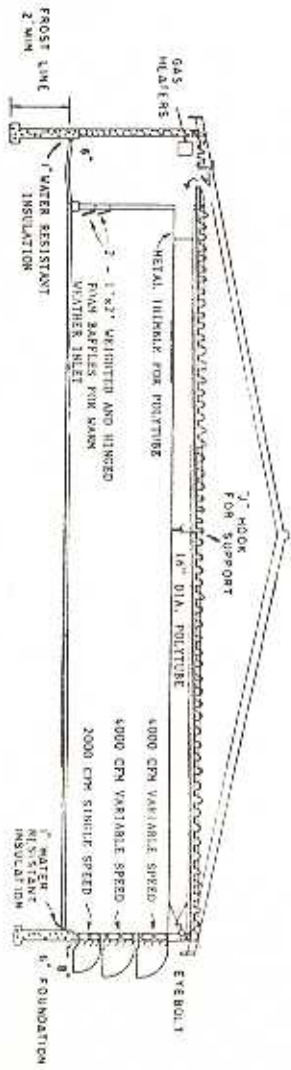

NOTE: ALL ROOMS HAVE THE SAME FEATURES. FEATURES ARE EMPHASIZED AS FOLLOWS:

- ROOM A - PENS
- ROOM B - CUTTERS
- ROOM C - VENTILATION
- ROOM D - HEAT EXCHANGER