

PICTORIAL VIEW

SECTION THRU SLOT *

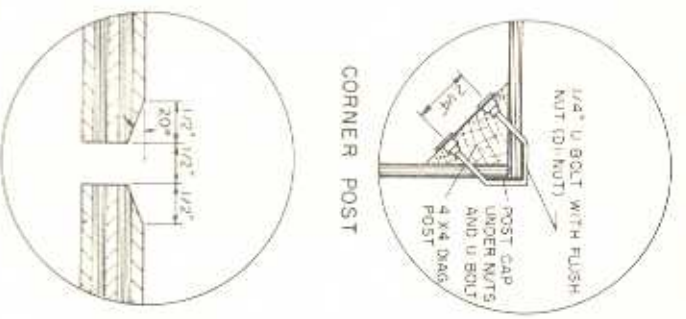

STRINGER END

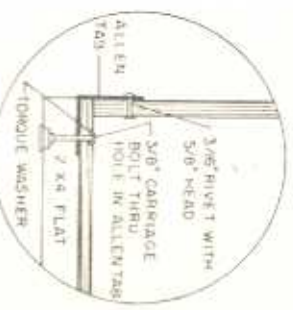

CORNER POST

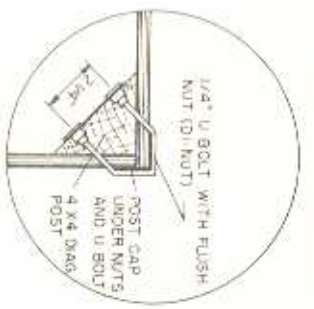

TOP EDGE CAP

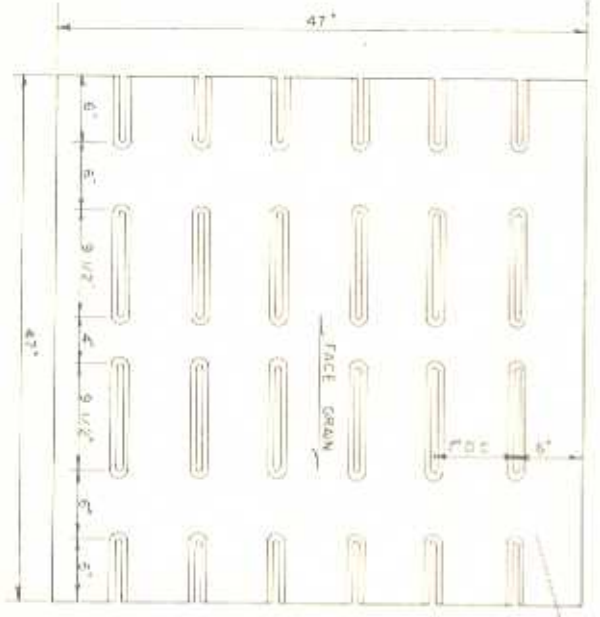
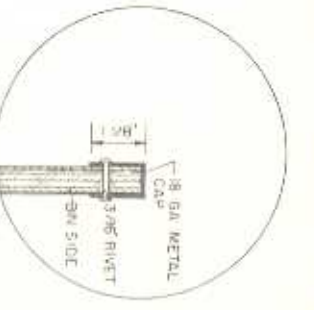

BOTTOM DETAIL *

47" X 47" - 3/8" THICK
EXT. DECK PLYWOOD
C-C PLUGGED, B-C OR
A-C STRUCTURAL 1
GROUP 1 OR GROUP 2
TOTAL OPEN AREA OF
SLOTS 100 SQ IN

* SOME BOTTOMS MANUFACTURED WITH 7 ROWS OF SLOTS. SLOTS 5/8" WIDE. PROVIDE TOTAL OPEN AREA OF 100 SQ IN. CENTER TO CENTER DISTANCE OF SLOTS AND CENTER TO EDGE SPACING IS THEN 5 7/8".

This design is based on the use of American Plywood Association Grade 2 plywood. Structural deficiencies may result with the substitution of plywood. Service conditions of the structure should be considered in its design. It may be altered by the designer or the American Plywood Association. Mention of a trade name does not constitute a restriction on warranty of the product by the U.S. Department of Agriculture or its endorsement by the Department nor other products not

DESIGNED TO CONFORM TO AMERICAN SOCIETY OF AGRICULTURAL ENGINEERS' RECOMMENDED INDUSTRY-WIDE STANDARDS FOR AUTOMATED HANDLING EQUIPMENT ASAE S337.

AMERICAN PLYWOOD ASSOC.
FORM NO. 64-513

COOPERATIVE EXTENSION WORK IN AGRICULTURE AND HOME ECONOMICS
DEPARTMENT OF AGRICULTURAL ENGINEERING
UNIVERSITY OF MARYLAND

PALLET BIN
47 X 47

APP	71	6119	SHEET 1 OF 1
-----	----	------	--------------