

SIDE ELEVATION

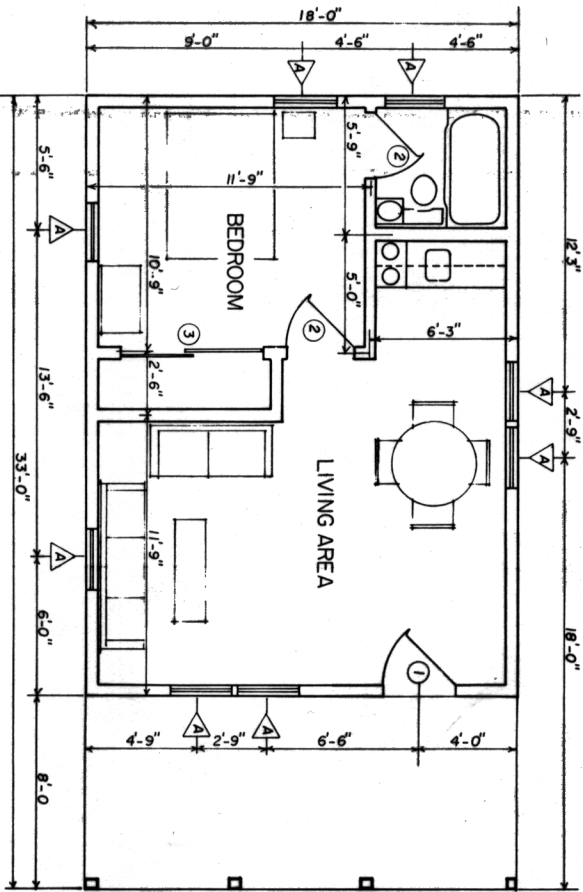

FLOOR PLAN

DOOR SCHEDULE		
MARK	SIZE	DESCRIPTION
1	3'0" x 6'8"	WOOD SOLID CORE EXTERIOR
2	2'8" x 6'8"	WOOD HOLLOW CORE INTERIOR
3	3'0" x 6'8"	WOOD HOLLOW CORE SLIDING

WINDOW SCHEDULE		
MARK	SIZE	DESCRIPTION
A	2'8" x 4'6"	WOOD DOUBLE HUNG

CONSTRUCTION CHECKLIST

- CHECK LOCAL BUILDING CODES CRITERIA.
- ADEQUATELY NAIL AND ANCHOR JOINTS.
- USE EXTERIOR GLUED PLYWOOD WHEREVER IT MAY BE WETTED DURING OR AFTER CONSTRUCTION.
- PRESSURE TREAT ALL WOOD WITH GROUND CONTACT AND PROVIDE OTHER NEEDED TERMITE CONTROL.
- PROVIDE 1 SQ FT OF ATTIC VENT OPENINGS FOR EACH 150 SQ FT OF CEILING. PROVIDE THE SAME AMOUNT OF VENTILATION FOR CRAWL SPACE.
- WEATHERIZE ALL OPENINGS AND JOINTS.

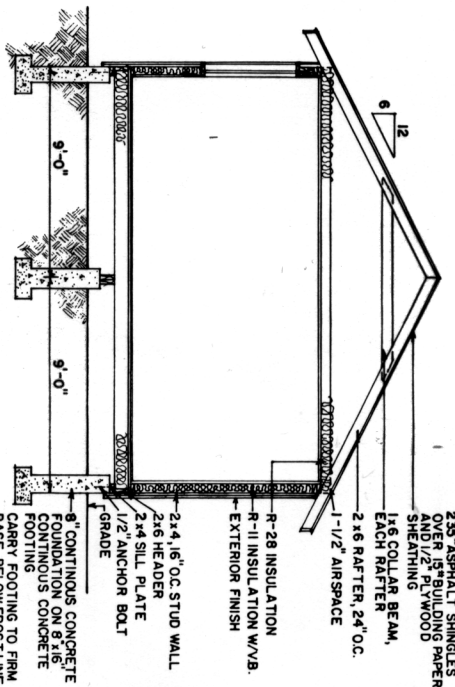

SECTION

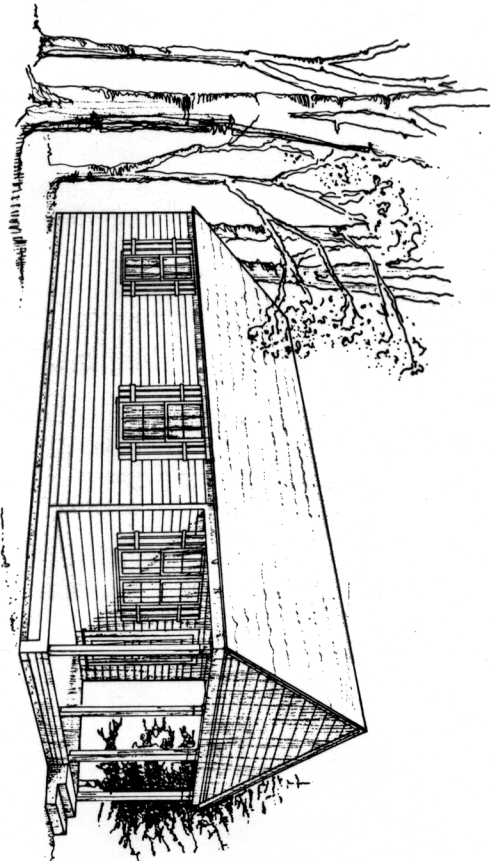

PERSPECTIVE (NO SCALE)

ALTERNATIVE:

AN 8" THICK MASONRY PERIMETER FOUNDATION COULD BE USED IN PLACE OF POST AND BEAM CONSTRUCTION OR A THICKENED EDGE SLAB CAN BE USED BUT EDGE INSULATION SHOULD BE PROVIDED AROUND PERIMETER OF SLAB TO REDUCE HEAT LOSS AND REDUCE THE POTENTIAL FROST UPREVAL PROBLEM.

A THROUGH-THE-WALL ELECTRIC HEATING/A.C. UNIT IS SUGGESTED. IF ATTIC SPACE IS USED FOR HEATER, LOCATE IT ABOVE BATH. WATER HEATER COULD BE UNDER VANITY COUNTER, AT ONE END OF CLOSET OR IN AN ADD-ON SHED SHELTER AT REAR.

COOPERATIVE EXTENSION SERVICE
AGRICULTURE AND HOME ECONOMICS

DETACHED GUEST HOUSE

USDA 48 5185 SHEET 1 OF 1

REV '87

UNITED STATES DEPARTMENT OF AGRICULTURE COOPERATING