

REAR WALL AT SECOND FLOOR MAY BE CONSTRUCTED AS END SET OF RAFTERS THEREBY INCREASING LENGTH OF DECKING IF THIS IS DONE SUBSTITUTE A DOUBLE HUNG WINDOW FOR DOOR.

WATER AND SOIL LINES FOR KITCHEN AND BATH TO EXTEND THRU FLOOR AND BE INSULATED AGAINST FREEZING BETWEEN FLOOR AND ROOF LINE BELOW GRADE. PROVISION SHOULD BE MADE FOR SHOOTING OFF WATER TO CUBIN AND DRINKING PIP LINES.

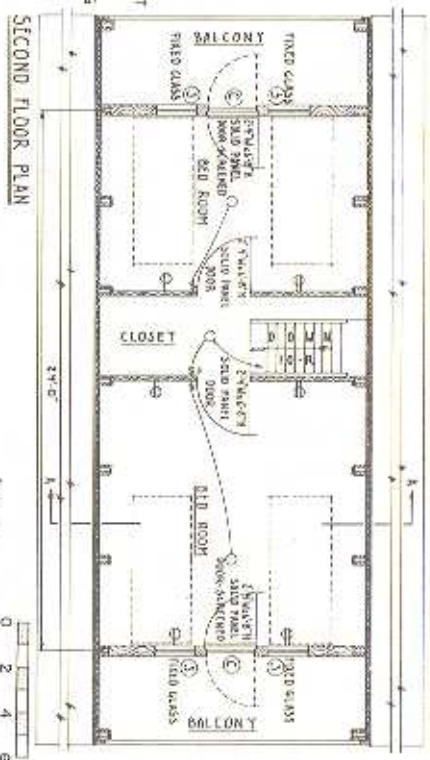

SECOND FLOOR PLAN

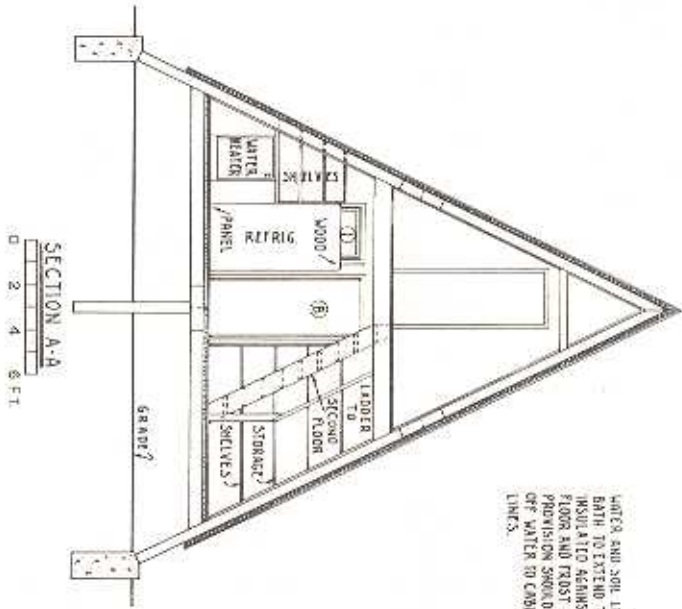
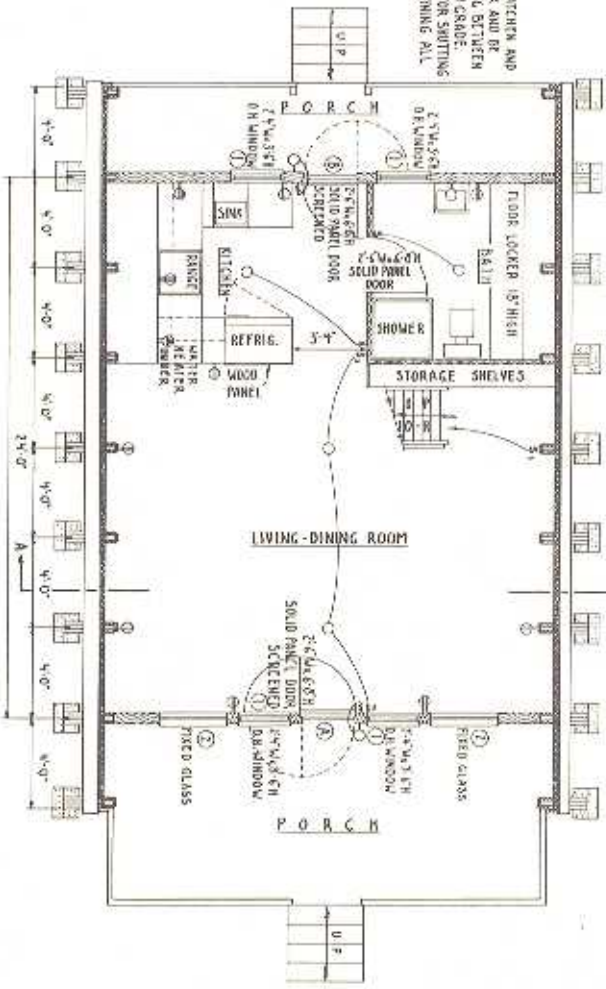

FIRST FLOOR PLAN

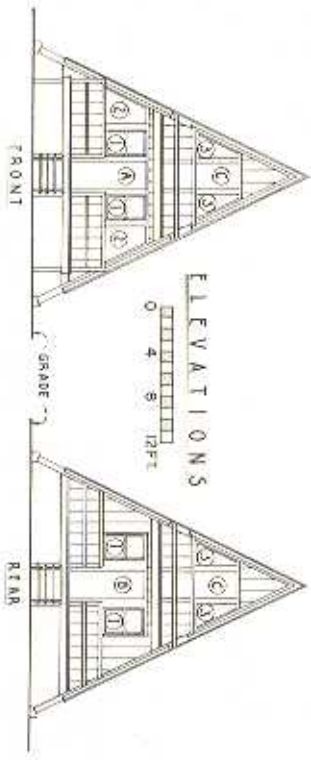

ELEVATIONS

COOPERATIVE EXTENSION WORK IN
 AGRICULTURE AND HOME ECONOMICS
 DEPARTMENT OF AGRICULTURAL ENGINEERING
 UNIVERSITY OF MARYLAND
 UNITED STATES DEPARTMENT OF AGRICULTURE COOPERATING

24'-0" X FRAME CABIN

USDA 1943 P.A. 5964 SHEET 1 OF 3