

CONNECTION DETAILS OF CROSS TIE AND KNEE BRACE TO RAFTER

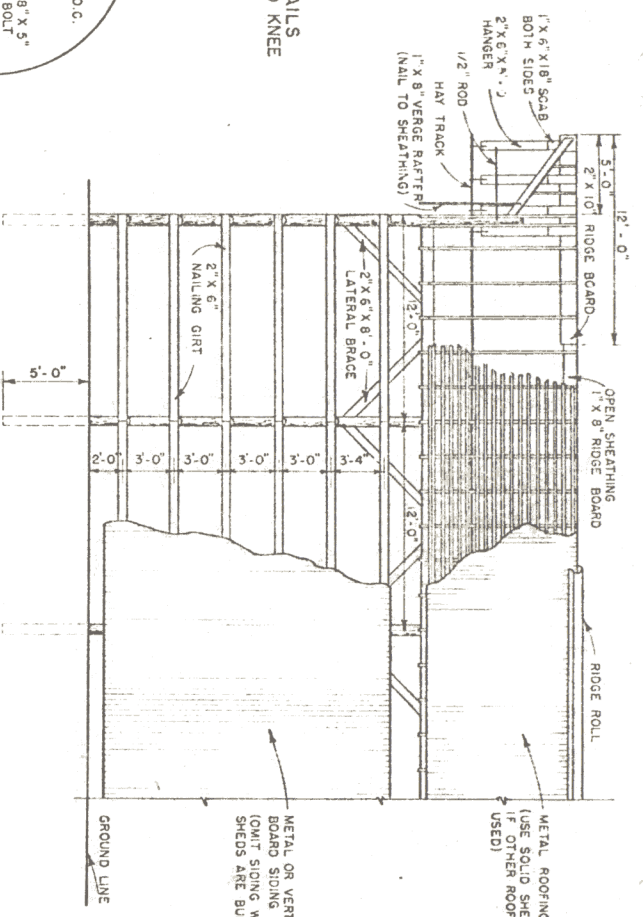

NOTE WHEN HAY STORAGE UNIT IS CONSTRUCTED WITHOUT SHEDS, APPLY SIDING AS SHOWN ABOVE.

DETAILS OF SIDE FRAMING

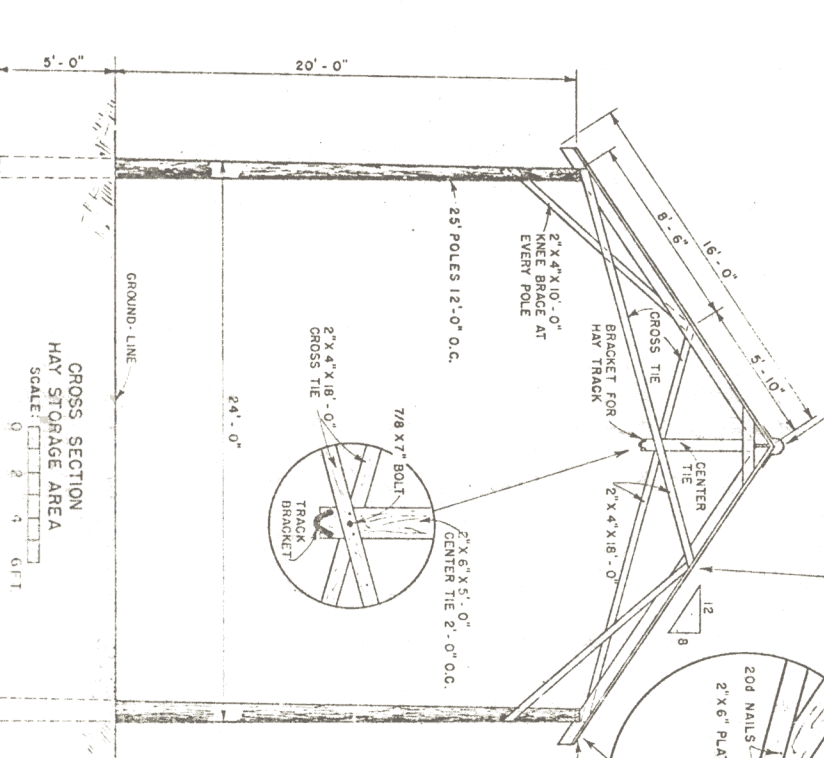
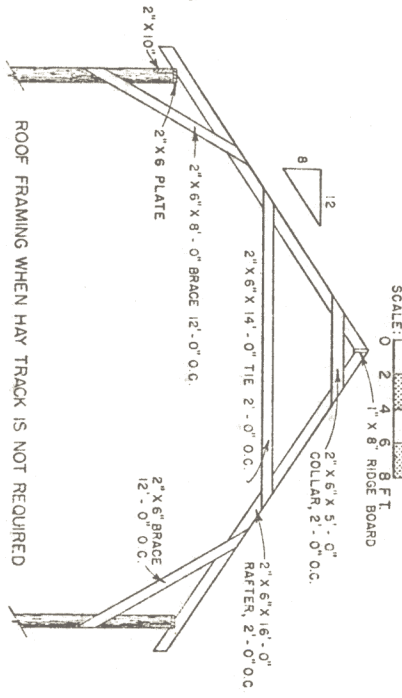

1" X 4" SHEATHING, 12" O.C. WITH METAL ROOFING. USE SOLID SHEATHING WITH SHINGLES. FASTEN 2" ROUGH LUMBER (FULL SIZE) TOGETHER WITH 20D NAILS, OR TO POLES WITH 40D NAILS. FASTEN 1" BOARDS TO 2" LUMBER WITH 16D OR 12D NAILS.

NOTE THIS BUILDING IS DESIGNED FOR AREAS OF THE SOUTHERN UNITED STATES WHERE THE MAXIMUM ROOF LOAD WILL NOT EXCEED 20 POUNDS PER SQUARE FOOT. IT SHOULD NOT BE USED IN OTHER AREAS UNLESS FRAMING IS REDESIGNED TO MEET LOCAL CONDITIONS.