

FRONT ELEVATION

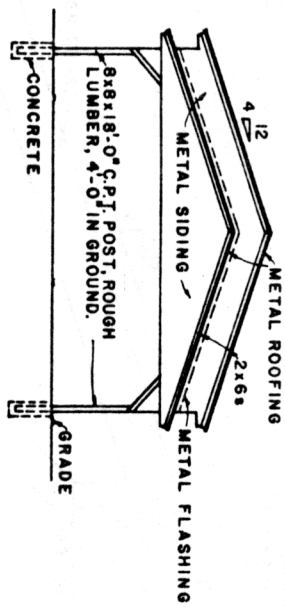

RIGHT END ELEVATION

NOTE:
C.P.T. (CREOSOTE PRESSURE TREATED)

8x18'-0" C.P.T. POSTS, ROUGH
LUMBER, 4'-0" IN GROUND.

PLAN

NOTE:
CONSULT LOCAL HEALTH AND
BUILDING CODE AUTHORITIES
BEFORE STARTING CONSTRUCTION

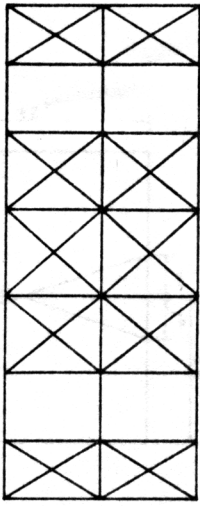

ROOF BRACING SYSTEM

NOTE:
USE 1x6 BRACES
NAILED UNDER PURLINS.

ANCHOR PURLINS
WITH COMMERCIAL
FASTENERS OR
NAILING BLOCKS



OPEN CORNICE

NOTES:

ALL LUMBER SHALL BE STRESS GRADED TO
PROVIDE 1500 PSI FIBER STRESS IN BENDING,
AND 1350 PSI IN COMPRESSION.
ONE TRUSS CAN SAFELY CARRY A LOAD OF
200 LBS. PER FOOT OF SPAN.
DIMENSIONS OF MEMBERS SHOWN OTHER
THAN POSTS ARE BASED ON THE USE OF
DRESSED LUMBER.

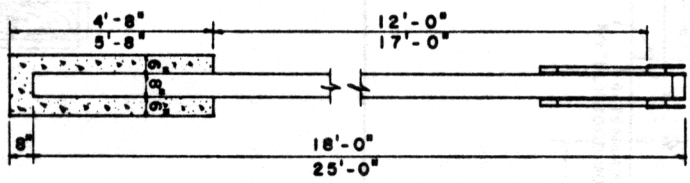

DETAILS SHOWING POST & G. TYPES OF FOOTINGS

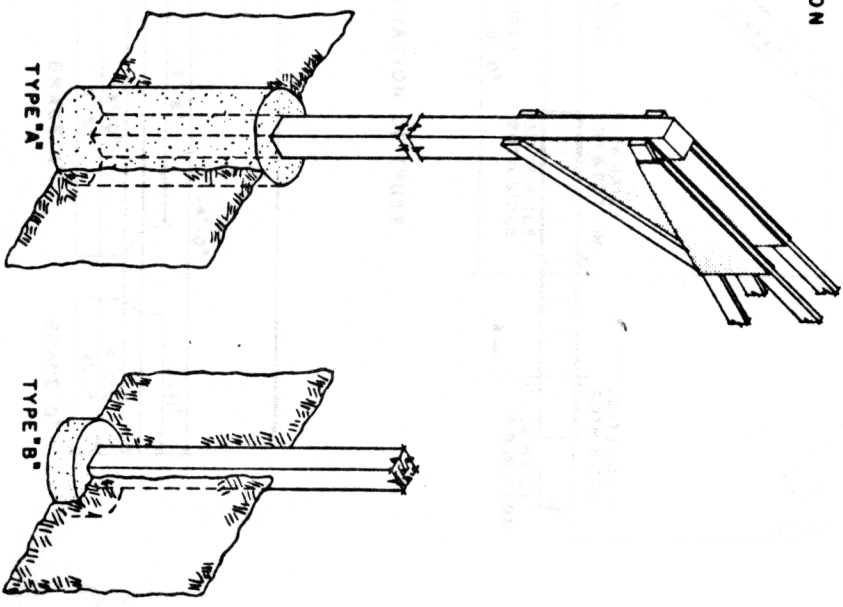

BASED ON: MISS. STATE UNIV. PLAN NO. 5841 B

COOPERATIVE EXTENSION WORK IN
AGRICULTURE AND HOME ECONOMICS

IMPLEMENT SHED

MISS. '73 EX 6168 SHEET 1 OF 2