

NOTES:  
 FOR WAVES NOT EXCEEDING CRESTS OF 3 FEET  
 FOR WINDS NOT EXCEEDING 110 M.P.H.  
 FOR TEMPERATURES THAT PRECLUDE MASSIVE  
 ICE FLOES IN THE SPRING.  
 PRESSURE TREATED WOOD SHOULD RETAIN THE  
 EQUIVALENT OF 8 LBS. OF CREOSOTE PER CU. FT.  
 ALL METAL FASTENERS TO BE GALVANIZED.  
 DESIGN BENDING FIBER STRESS:  
 RAFTERS.....1800 LBS. PER SQ. IN.  
 MULTIPLE MEMBERS.....1400 " " " "  
 PILING.....4500 " " " "

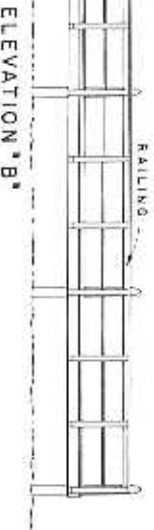
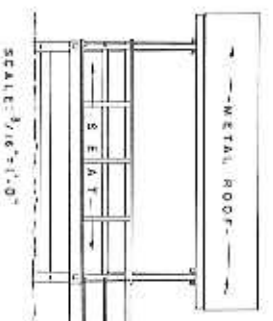
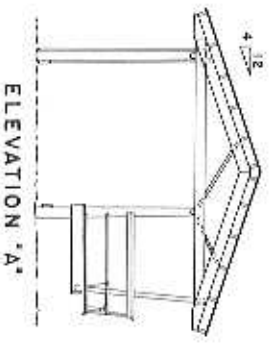

COOPERATIVE EXTENSION WORK IN  
 AGRICULTURE AND HOME ECONOMICS  
 THE PENNSYLVANIA STATE UNIVERSITY  
 BOAT LANDING  
 USDA 65 EX 5975 SHEET 1 OF 2  
 ORDER NO. 790-5975